

Patient report

Bio-Rad DATE: 03/28/2019
D-10 TIME: 02:58 PM
S/N: #DJ4I016123 Software version: 4.20-2
Sample ID: 10450621
Injection date 03/28/2019 01:57 PM
Injection #: 36 Method: HbA1c
Rack #: --- Rack position: 7

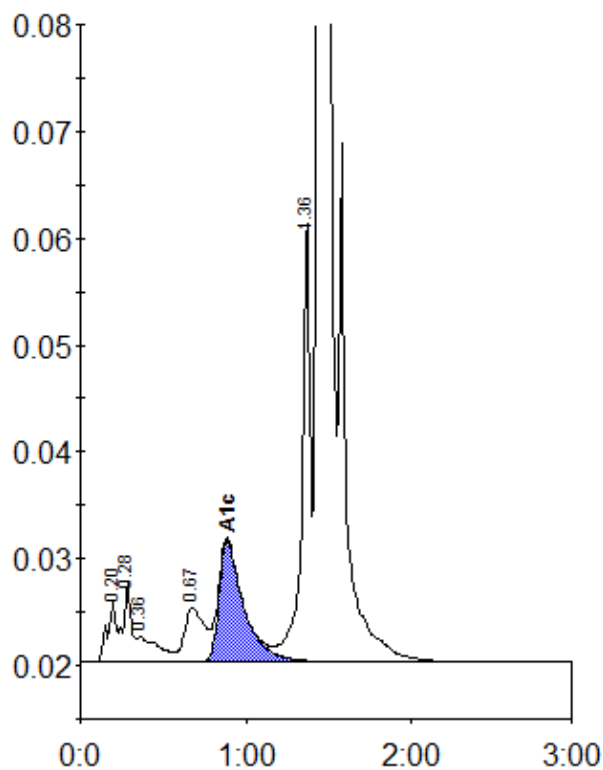

Peak table - ID: 10450621

Peak	R.time	Height	Area	Area %
A1a	0.20	5662	20874	0.9
A1b	0.28	7512	26646	1.1
Unknown	0.36	2354	20569	0.8
LA1c/CHb-1	0.67	5017	43489	1.8
A1c	0.89	11366	117827	6.7
P3	1.36	41687	145150	5.9
A0	1.44	652861	2079643	84.7
Total Area:		2454199		

Concentration:	%
A1c	6.7